

Groeningenlei 132 - 2550 Kontich - Belgium
 T: 03 239 58 75 - F: 03 239 35 60
 info@arcade-eng.com
 www.arcade-eng.com

CEMMINERALS DEVELOPMENT SOUTHDOCK - NEWPORT

- CONSTRUCTION SITE
Alexandra Docks - New Port - Wales

CLIENT -
Cemminerals N.V.
Christoffel Columbusstraat 37 - 9042 Gent

ARCHITECT -

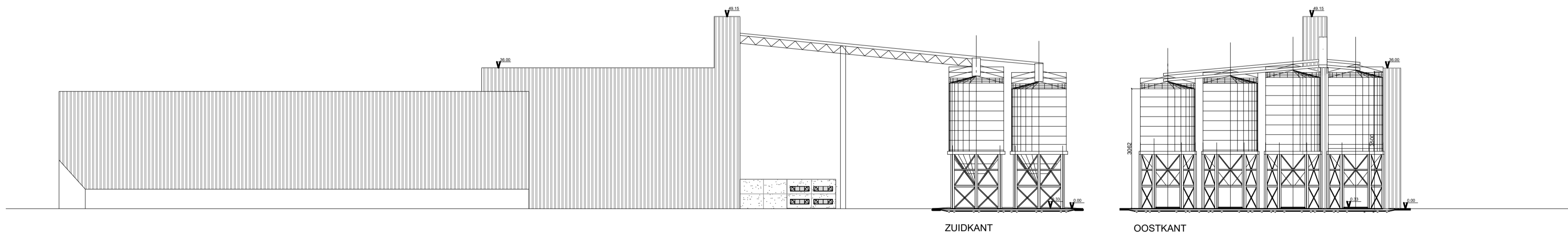

INDEX	DATE	DRAWN BY	CHANGE
A	03-11-2023	EW	aanpassing
B	22-11-2023	EW	aanpassing
C	01-12-2023	EW	aanpassing
D	16-02-2024	EW	aanpassing
E	26-02-2024	EW	aanpassing
F	07-03-2024	EW	aanpassing

SITE PLAN

DATE 04-10-2023	Architecture - Preliminary Draft	6023UK - AR - 1001 - F
1/1000		

© Copying (multiplying) and publishing copyrighted work (working drawings, test assignments, designs, documentation, etc.), supplied or made available by Arcade, is strictly prohibited and is only possible with the express written permission of Arcade.